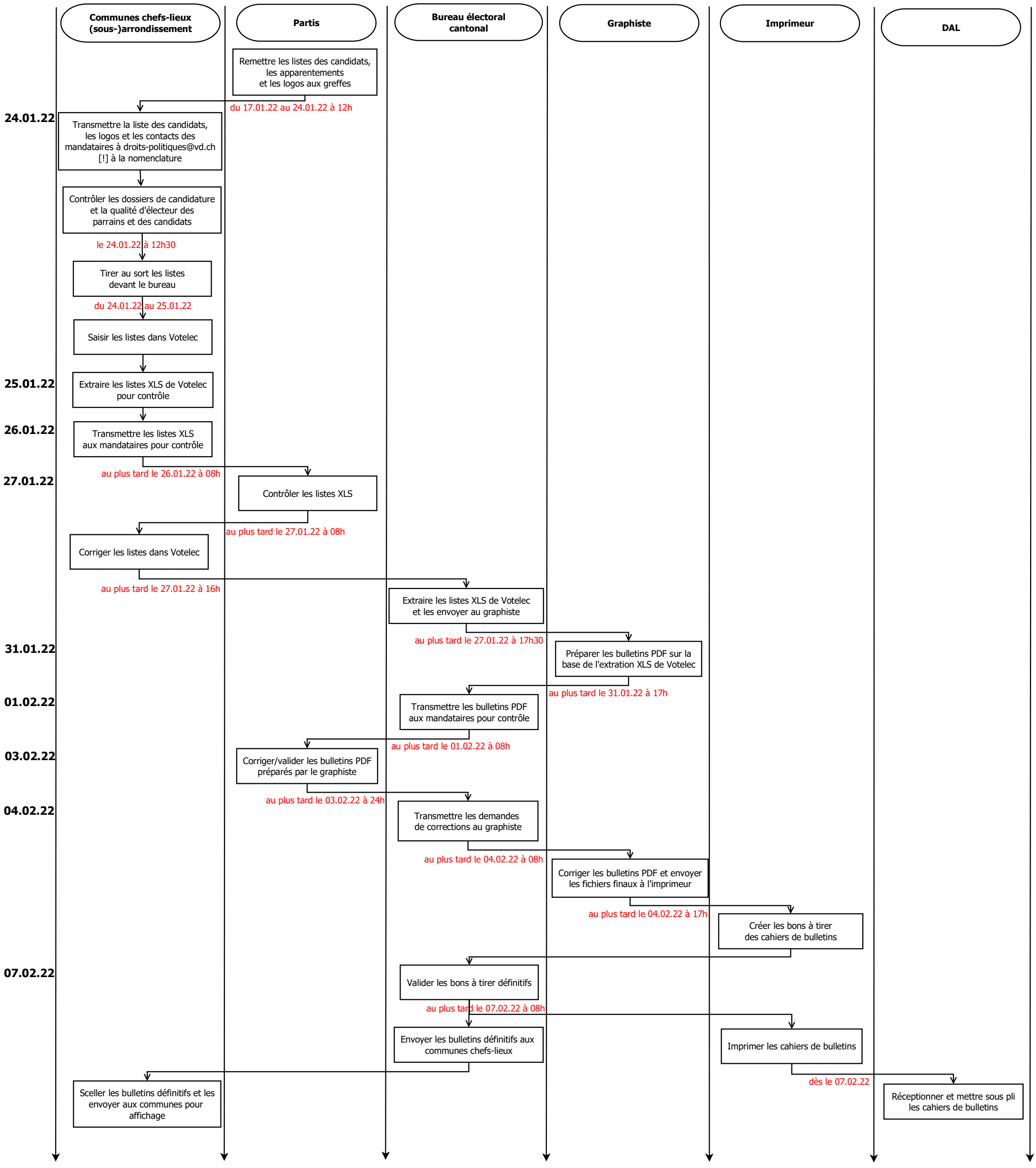Elections cantonales 2022 - Dépôt des listes